

MEZZANINE OFFICE AREA - EXISTING CONDITION
SCALE: 3/8" = 1'-0"

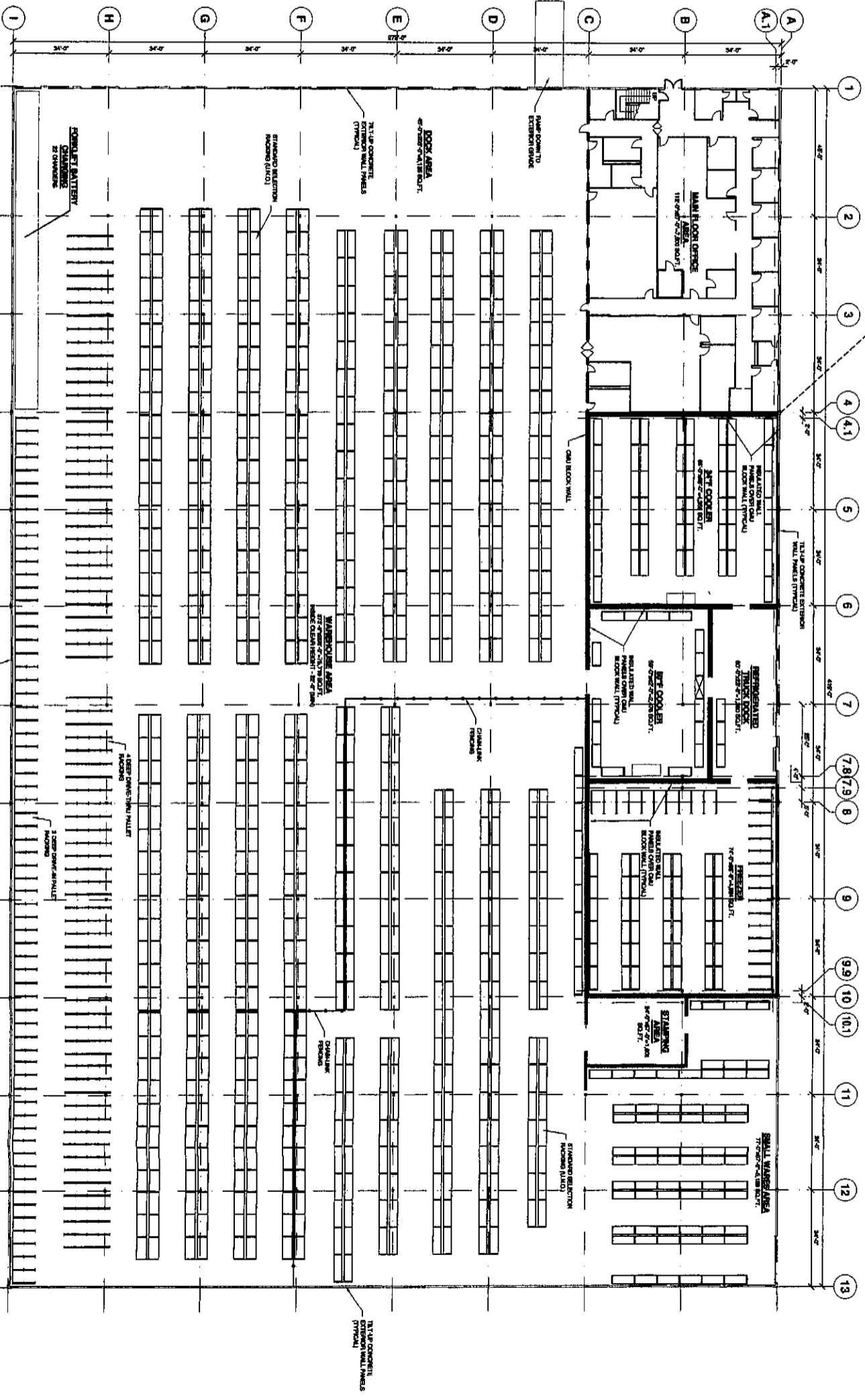

OVERALL FLOOR PLAN - EXISTING CONDITION
SCALE: 3/8" = 1'-0"
17 LAMB NO. 17 - BUILDING FOOTPRINT

ACTION	DATE	DESCRIPTION

Planning Study for:
Thomas & Howard Company
Columbia, South Carolina

EXISTING FLOOR PLAN

FOOD TECH
PLANNERS • ENGINEERS • BUILDERS
FOOD TECH STRUCTURES, LLC
2100 WASHINGTON STREET
HANOVER, MA 02330
Tel: (781) 261-9700
Fax: (781) 261-9701

DATE: 08-08-08
DESIGNED BY:
DRAWN BY: MVS/SS
CHECKED BY:

EX-1b
DRAWING NO.
0622

LOT LINE CURVE DATA

CURVE NO.	ARC	CHORD BEARING	RADIUS	DELTA	CHORD	TANGENT
1	203.36'	N70°07'55" E	91.51'	13°41'00"	202.87'	102.16'

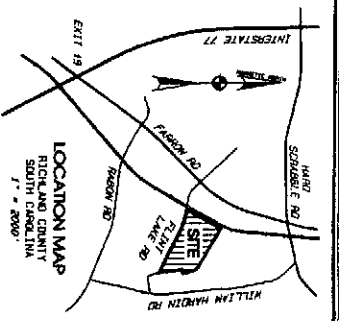

PLAT IS 46% OF ORIGINAL SIZE

22.88 ACRES

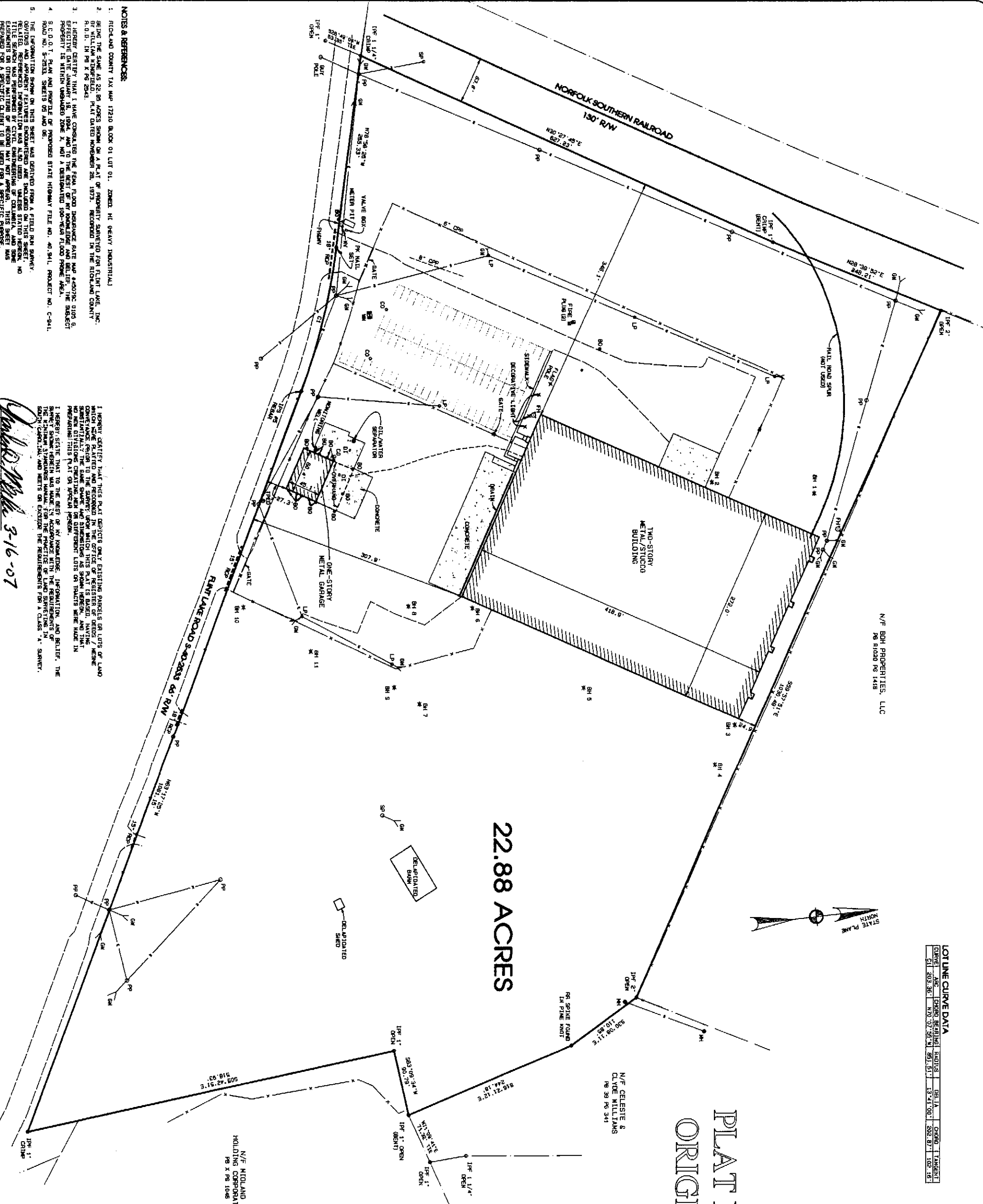

- NOTES & REFERENCES:**
1. RICHMOND COUNTY TAX MAP 17210 BLOCK 01 LOT 01, ZONED HI HEAVY INDUSTRIAL
 2. SETTING THE SAME AS 22.88 ACRES SHOWN ON A PLAT OF PROPERTY SURVEYED FOR FLINT LAKE, INC. BY WILLIAM DELGOACH, PLAT DATED NOVEMBER 28, 1973, RECORDED IN THE RICHMOND COUNTY RECORDS IN PG X PG 2043.
 3. I HEREBY CERTIFY THAT I HAVE CONSULTED THE FIRM FLOOD INSURANCE RATE MAP AND APPROPRIATE CURS B EFFECTIVE DATE JANUARY 18, 1994, AND TO THE BEST OF MY KNOWLEDGE AND BELIEF, THE SUBJECT PROPERTY IS WITHIN UNDEVELOPED ZONE X, NOT A DESIGNATED 100-YEAR FLOOD PROOF AREA.
 4. S.C.D.O.T. PLAN AND PROFILE OF PROPOSED STATE HIGHWAY FILE NO. 40341, PROJECT NO. C-941, ROAD NO. S-2323, SHEETS 05 AND 06.
 5. THE INFORMATION SHOWN ON THIS SHEET WAS OBTAINED FROM A FIELD RUN SURVEY. OBTAINING AND APPARENT FEATURES ENCOUNTERED ARE INCLUDED ON THIS SHEET. RELATED REFERENCED INFORMATION WAS ALSO USED. UNLESS STATED HEREON, NO STATEMENTS OR WARRANTIES ARE MADE BY THE ENGINEER OR SURVEYOR AS TO THE ACCURACY OR COMPLETENESS OF THE INFORMATION SHOWN ON THIS SHEET. THE USER OF THIS SHEET SHALL BE RESPONSIBLE FOR OBTAINING ALL NECESSARY INFORMATION AND PERMITS FOR ANY OTHER PARTY, WITHOUT WRITTEN CONSENT, IS UNAUTHORIZED.

I HEREBY CERTIFY THAT THIS PLAT DEPICTS ONLY EXISTING FEATURES ON LOTS OF LAND WHICH WERE PLATTED AND RECORDED IN THE OFFICE OF REGISTER OF DEEDS / HESSE COUNTY, SOUTH CAROLINA, AND THAT THIS PLAT IS BASED UPON THE SURVEY AND MEASUREMENTS MADE BY ME OR UNDER MY SUPERVISION AND THAT I AM A LICENSED SURVEYOR IN THE STATE OF SOUTH CAROLINA. I HAVE NOT MADE ANY CHANGES TO THIS PLAT SINCE IT WAS PREPARED AND I AM NOT PROVIDING THIS PLAT TO ANY OTHER PARTY WITHOUT WRITTEN CONSENT. I HEREBY STATE THAT TO THE BEST OF MY KNOWLEDGE, INFORMATION, AND BELIEF, THE SURVEY SHOWN HEREON WAS MADE IN ACCORDANCE WITH THE REQUIREMENTS OF THE ENGINEERING STANDARDS MANUAL FOR THE PRACTICE OF LAND SURVEYING IN SOUTH CAROLINA AND MEETS OR EXCEEDS THE REQUIREMENTS FOR A CLASS "X" SURVEY.

Charles D. Williams 3-16-07
CHARLES D. WILLIAMS, PLS., 17226

BOUNDARY SURVEY
OFF T.M.S. 17210-01-01
RICHMOND COUNTY, SOUTH CAROLINA

LEGEND:

- IP POWER POLE
- LP LIGHT POLE
- SP SERVICE POLE
- OEP OVERHEAD ELECTRIC LINE
- GW GUY WIRE
- TIT TOWER
- RCP REINFORCED CONCRETE PIPE
- DPP CORRUGATED PLASTIC PIPE
- IFS IRON PIN FOUND
- FPL FENCE POST
- FV FENCE VALVE
- FVH FIVE HUBBART
- SSK SINKER MANHOLE
- SSKS SINKER CLEAN OUT
- SSKL SINKER LINE
- SSKB SINKER BOLLARD
- SSKH SINKER HOLE
- TPRD TELEPHONE RESTRICAL

SCALE	DATE	NAME	SIGNED	DRAWING NUMBER
1" = 60'	MARCH 16, 2007	RAWN N. DELGOACH	<i>Rawn N. Delgoach</i>	1 OF 1

BOUNDARY SURVEY
PREPARED FOR
FLINT LAKE, INC.
JOB NUMBER
07018



CIVIL ENGINEERING OF COLUMBIA
CONSULTING ENGINEERING, SURVEYING AND PLANNING
3608 FERNANDINA ROAD, COLUMBIA, SOUTH CAROLINA 29210
TELEPHONE (803) 796-2820 FAX (803) 796-2825

ANY CERTIFICATIONS, WARRANTIES, OR GUARANTEES SIGNED BY THE ENGINEER OR SURVEYOR OF RECORD FOR THIS PROJECT ARE INTENDED TO EXPRESS THAT STANDARD AND REASONABLE CARE WERE USED IN PREPARATION OF THESE DOCUMENTS.

THE PRODUCT ON THIS SHEET WAS PREPARED FOR A SPECIFIC CLIENT FOR A SPECIFIC PURPOSE. USE BY ANY OTHER PERSON, WITHOUT WRITTEN PERMISSION, FROM THE DESIGN ENGINEER, IS STRICTLY PROHIBITED.

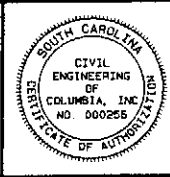

REVISION			
NO.	DATE	DESCRIPTION	BY